Marguerite Renshaw

January 1901.

George Dewey

Nelson A. Miles
Lieutenant General
Comd.g U.S. army

THE NEWBERRY LIBRARY, CHICAGO

T. Roosevelt

Robt Baden-Powell

27. May. 1901

Philip F. La Follette

THE NEWBERRY LIBRARY CHICAGO

Yours very truly
Anthony Hope Hawkins

Truly Yours
Mark Twain

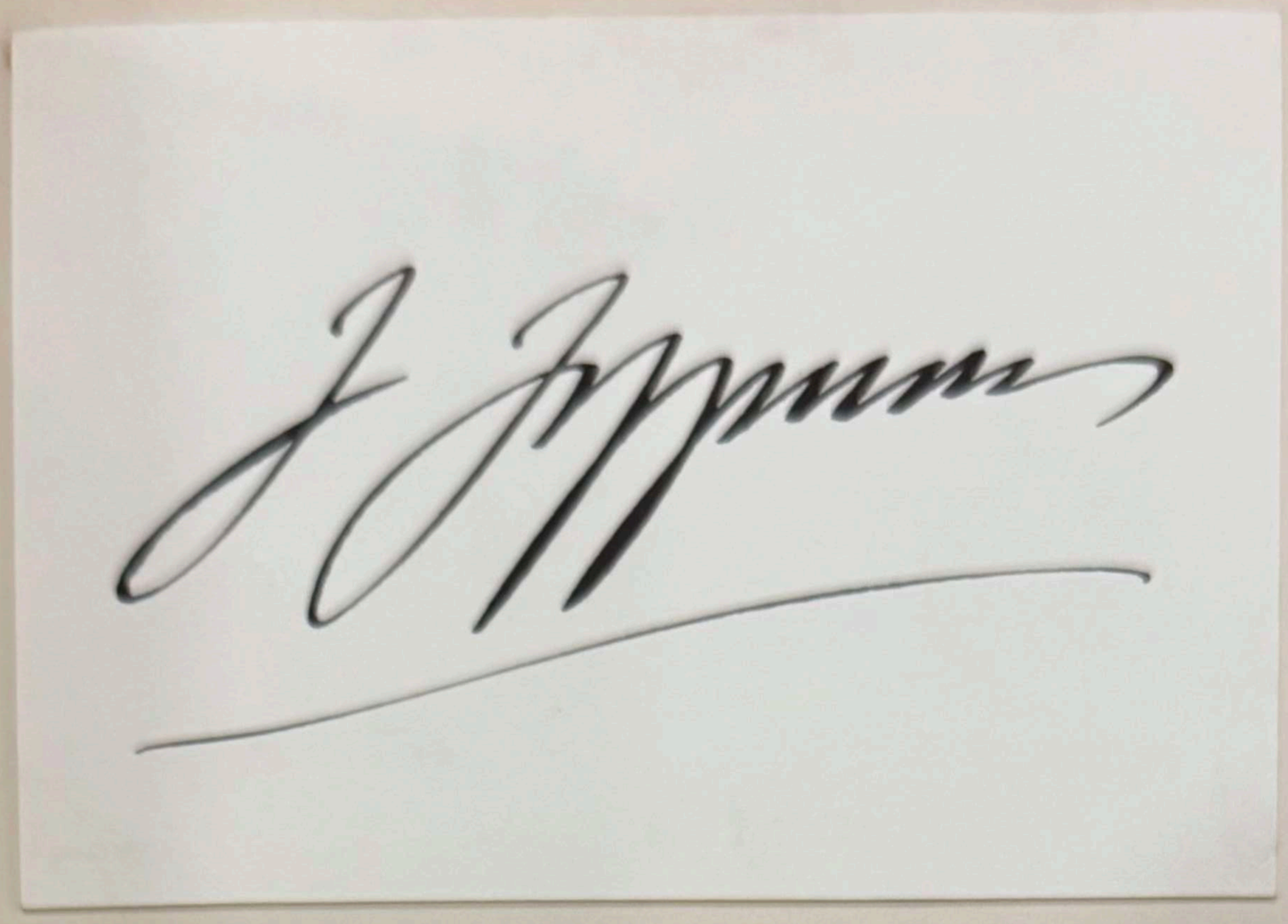

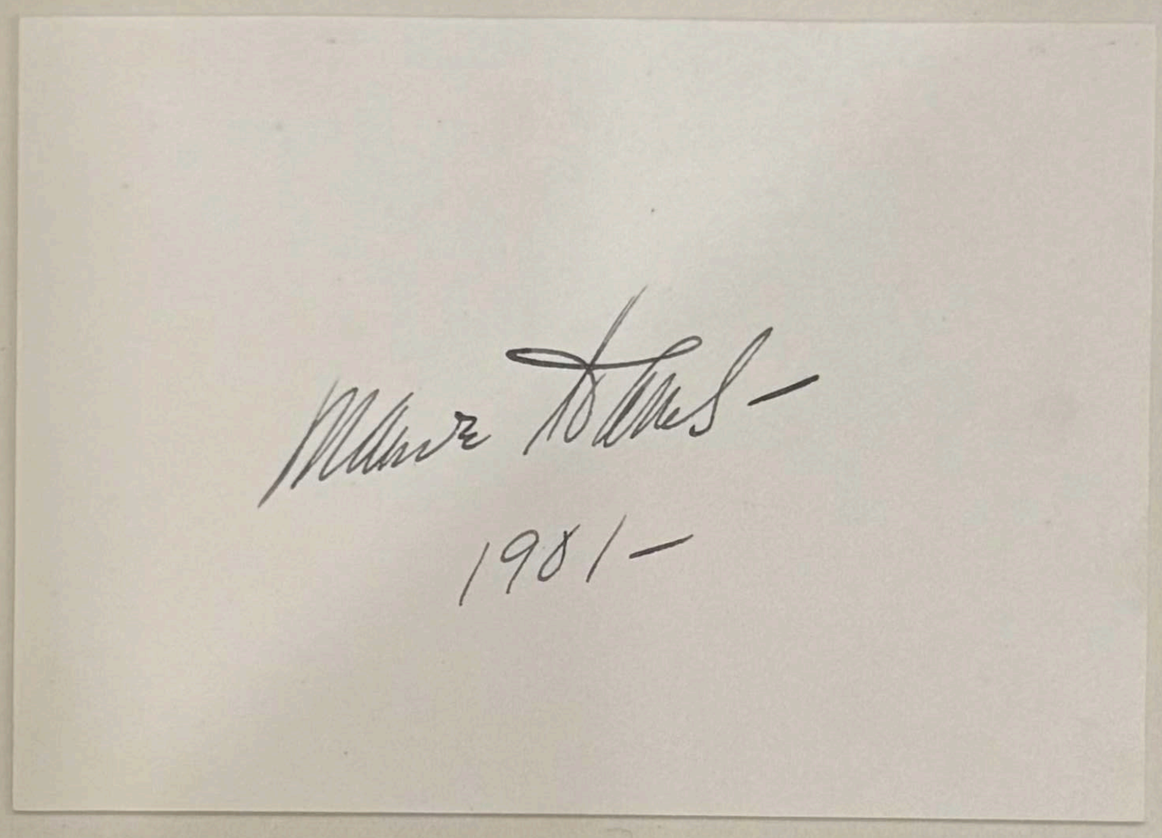
1981

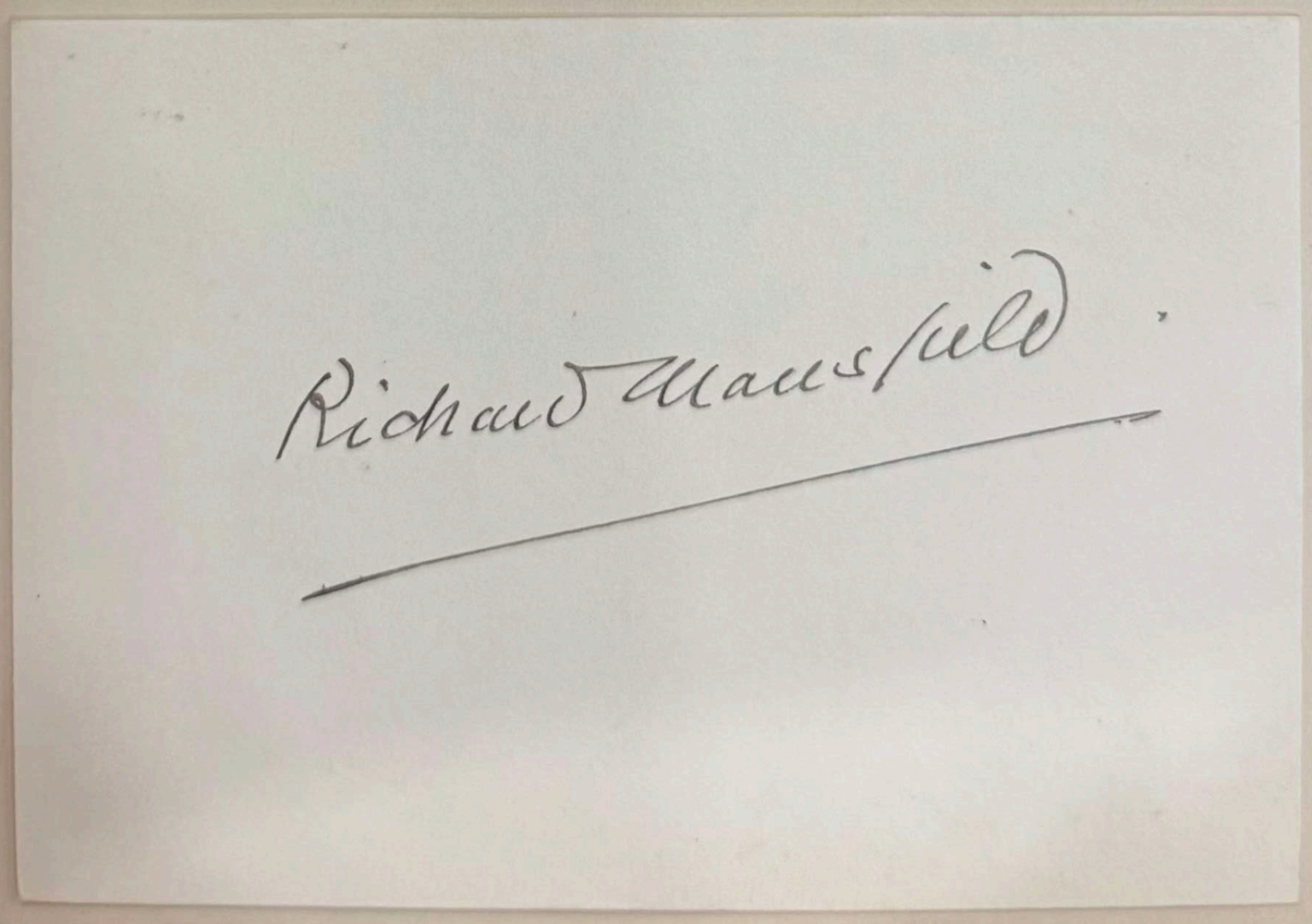
Richard Mansfield

N. C. Goodwin.

Maude Adams

Francis Wilson
1901.

Van Cortlandt

Robert Drouet

John Drew

1901

Voilà. Bien plaisir
Mademoiselle.

C Cagney

Chicago
28 Janvier 1901

Viola Allen
1900

Yours truly

Ada Smith Russell
1900

"What little I know about women is greatly to their credit"-
Oliver Goldsmith

Maud Robson

1901.

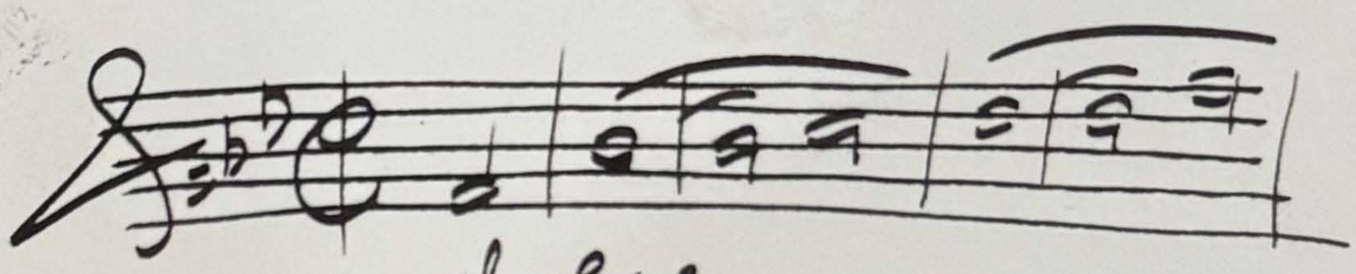

dolce

John Philip Sousa

1901

Ethel Barrymore

THE NEWBERRY LIBRARY · CHICAGO

8

William Gillette

December. 1900

Le 28 Novembre 1900

Avec mes compliments

et en souvenir

Anna Lees

Otto Skinner

1901

Sincerely Yours
Alice Nielsen
1901

Yours Truly
H. G. Stewart

Rigoletto

Harry Davies.

May the most you wish for.
Be the least you'll get.

Yours Truly
Reginald Roberts

Very sincerely yours
Gertrude Hinkson

A de Reluen

1900

Faithfully
Joseph Carter

Very truly yours
Vicente Serrano

1901.

Very Sincerely
Frank Moulan
Castle Square Opera Co

Most sincerely yours
Maude Lambert
Castle Square Opera Co

Yours sincerely.
Cecilia Loftus.

Chicago
July 22
1900

Mrs Gruette

Very cordially
Mary Carrington
July 1900

Yours Sincerely.
Charles W Meyer.

July 18 - 1900.

Sincerely Yours
Hilda Spong

John Clason
March 27th 1901

Annie Russell
1901

Musik! Du Mächtige!
Vor Dir entschwindet, der Sprache
ausdrucksvollstes Wort;
warum auch sagen, wenn
das Herz empfindet, tönt
doch in Dir die ganze
Seele fort!

Ada Robinson

Wiesbaden, 17. Juni 1901

Yours faithfully

E. W. Hallett

Globe Theatre: London: June: 1901.

Iris Delamotta

June 10th

1901.

Chicago. Ill.

Faithfully yours

John Kendrick Bangs.

1901.

Friedrich Großherzog zu Baden

Juni 1901.

18.

Sincerely Yours

Reynell Taliaferro

Sincerely Yours

William Courtenay

James K Hackey

Yours sincerely
Aubrey Boucicault

Blanche Bates.

William Farnum

Yours faithfully
Thomas Sutton

With many apologies
for delay
Wm Harcourt
November 1901

Cordially yours
Claude Lillian Berri

I sign my name for you
with pleasure —
Yours sincerely
Ellen Terry.

4. Decr. 1901.

Very Truly Yours
Wm. H. Crane.

Nov. 16th 1901

22

Peter McCullough

Ethel Barrymore

Truly Yours

James O'Neill

1902

Yours truly

Edmund de Reszke

1902.

Emma Calvé

1902

24

Yours very truly

Sydney Z. Brough

April 92